

# Mountain House

## Feather River Ranger District



### General Information

|                  |  |
|------------------|--|
| Mileage          | 1.9 miles one way  |
| Elevation Change | 3500 feet to 1500 feet   |
| Difficulty       |  (moderate) |
| Use Level        | Moderate   |
| Quad Map         | Brush Creek  |
| Location         | NE1/4Sec4 T21N R6E MDBM  |



### Access

Depart: From Oroville at Oro-Dam Blvd. / Hwy 70

| Turn: | Road Name/Description: | Miles: | Notes/Sights                                  |
|-------|------------------------|--------|---|
| RIGHT | Oro-Quincy Hwy (162)   | 26.1   |   |
| RIGHT | Road # 21N36Y          | 0.7    | Small gravel road (1st bend after Mt. House)  |
|       | Continue on # 21N36Y   | 0.4    |   |
| RIGHT | Trailhead (unmarked)   |        | Turns into dirt road<br>Walk the logging road |

### Note:

Open water sources are easily contaminated by human or animal waste. Water from springs, lakes, ponds, and streams should be properly treated before drinking. One recommended method of treatment is to bring clear water to a rolling boil for five minutes.

### Trail Description

This trail provides an enjoyable hike through a forest of oaks, maples, cedars and ferns. Bring your camera to capture the outstanding canyon views along the way. Fall is an especially beautiful time to visit. The colorful display provides a breathtaking hike.

Although a little steep and rough at the end, most of the trail offers a pleasant workout. The trail ends at the Little North Fork of the Feather River. This is a good spot for trout fishing. Perfect rocks for a relaxing siesta in the shade or sun can be easily found. Spend some time and enjoy the peaceful surroundings.

*(The trail is generally open from mid-April to mid-November, snow and road conditions permitting.)*

### Be Aware:

Remote area (Bring a first aid kit)  
River is fast and cold early in season

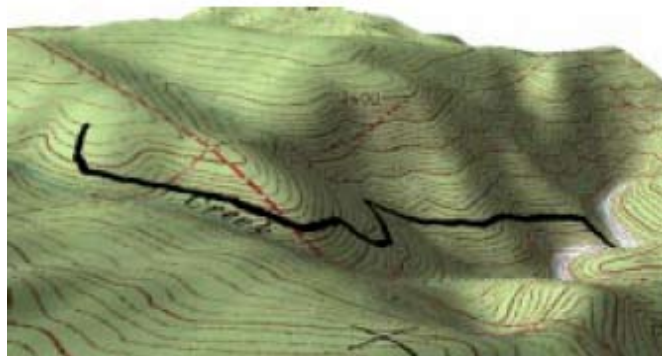

### Feather River Ranger District

875 Mitchell Avenue  
Oroville, California 95965  
(530) 534-6500

**Challenge Visitor Center**  
(530) 675-1146

### All are Welcome

The U.S. Department of Agriculture (USDA) prohibits discrimination in all its programs and activities on the basis of race, color, national origin, age, disability, and where applicable, sex, marital status, familial status, parental status, religion, sexual orientation, genetic information, political beliefs, reprisal, or because all or a part of an individual's income is derived from any public assistance program. (Not all prohibited bases apply to all programs.) Persons with disabilities who require alternative means for communication of program information (Braille, large print, audiotape, etc.) should contact USDA's TARGET Center at (202) 720-2600 (voice and TDD). To file a complaint of discrimination write to USDA, Director, Office of Civil Rights, 1400 Independence Avenue, S.W., Washington, D.C. 20250-9410 or call (800) 795-3272 (voice) or (202) 720-6382 (TDD). USDA is an equal opportunity provider and employer.



United States  
Department of  
Agriculture



Forest Service  
Pacific Southwest Region  
Plumas National Forest  
[www.fs.fed.us/r5/plumas](http://www.fs.fed.us/r5/plumas)

Feather River Ranger District  
875 Mitchell Ave., Oroville, Ca. 95965  
Phone: (530) 534-6500  
Revised 06/15/06